

SECTION A-A

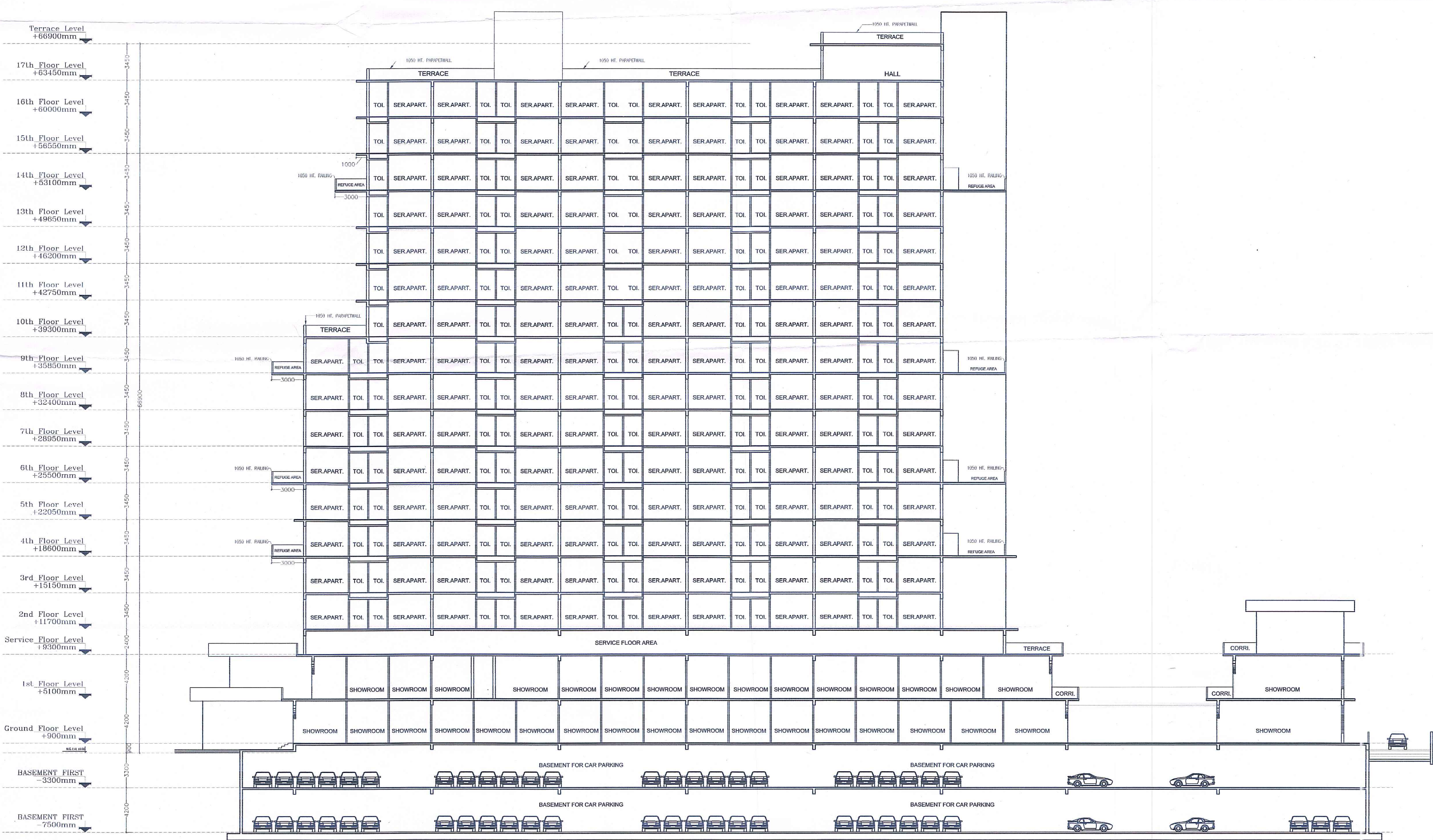

SECTION C-C

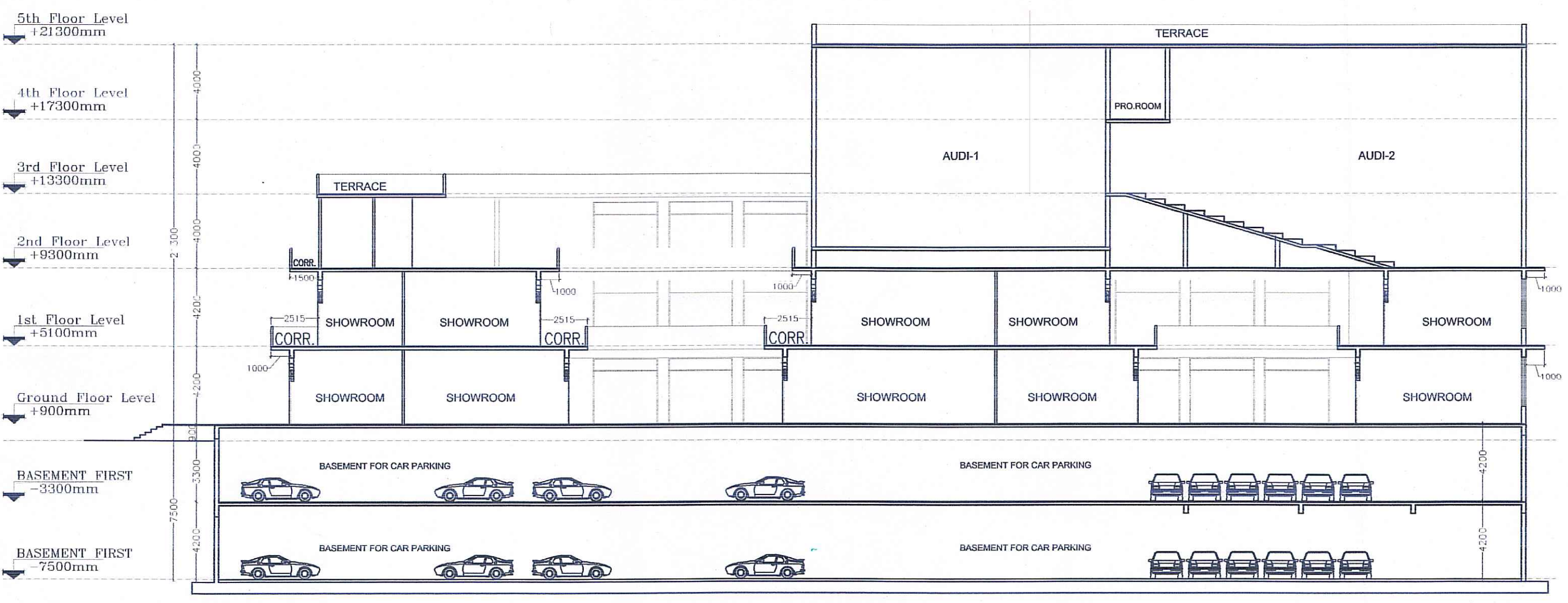

SECTION B-B

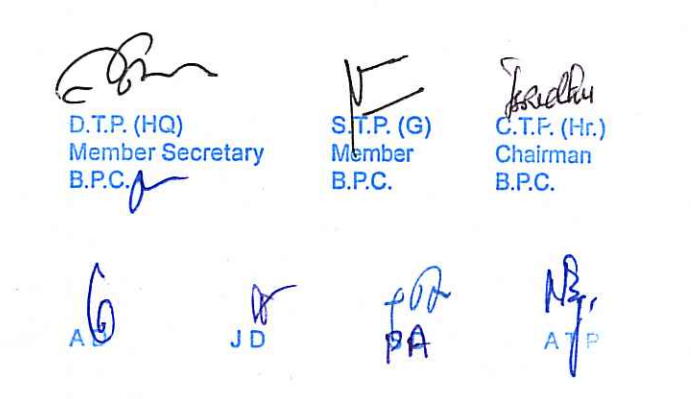
  
 D.T.R. (P) Member Secretary B.P.C.  
 S.P. (P) Member B.P.C.  
 Chairman B.P.C.

For Crown Propbuild Pvt.Ltd. <i>Architect</i>		<b>GIAN P. MATHUR</b> ARCHITECT B. Arch. M.A.A.I.A. CA No. 80579A	
OWNER'S SIGN		ARCHITECT'S SIGN	
PROJECT: PROPOSED BUILDING PLANS OF COMMERCIAL COLONY AREA MEASURING 3.040625 ACRES IN (LICENSE NO. 53 OF 2013) DATED 28.06.2013) IN SECTOR -90, GURGOAN-MANASAR URBAN COMPLEX BEING DEVELOPED BY CROWN PROPBUILD PVT. LTD.			
UNIT:	TITLE	SECTIONS	
THIS DRAWING IS THE PROPERTY OF GIAN P. MATHUR & ASSOCIATES (P) LTD. AND SHALL NOT BE REPRODUCED OR REPRODUCED WITHOUT THEIR WRITTEN PERMISSION.			
DEALT	YUNUSH	 GIAN P. MATHUR AND ASSOCIATES (P) LTD. C-55, East Of Kailash, New Delhi-110065 T: 46595990   F: 46595912 E: info@gpmindia.com   W: www.gpmindia.com	
CHKD	BIPIN	SCALE	1:200 DRG. NO. SB-14